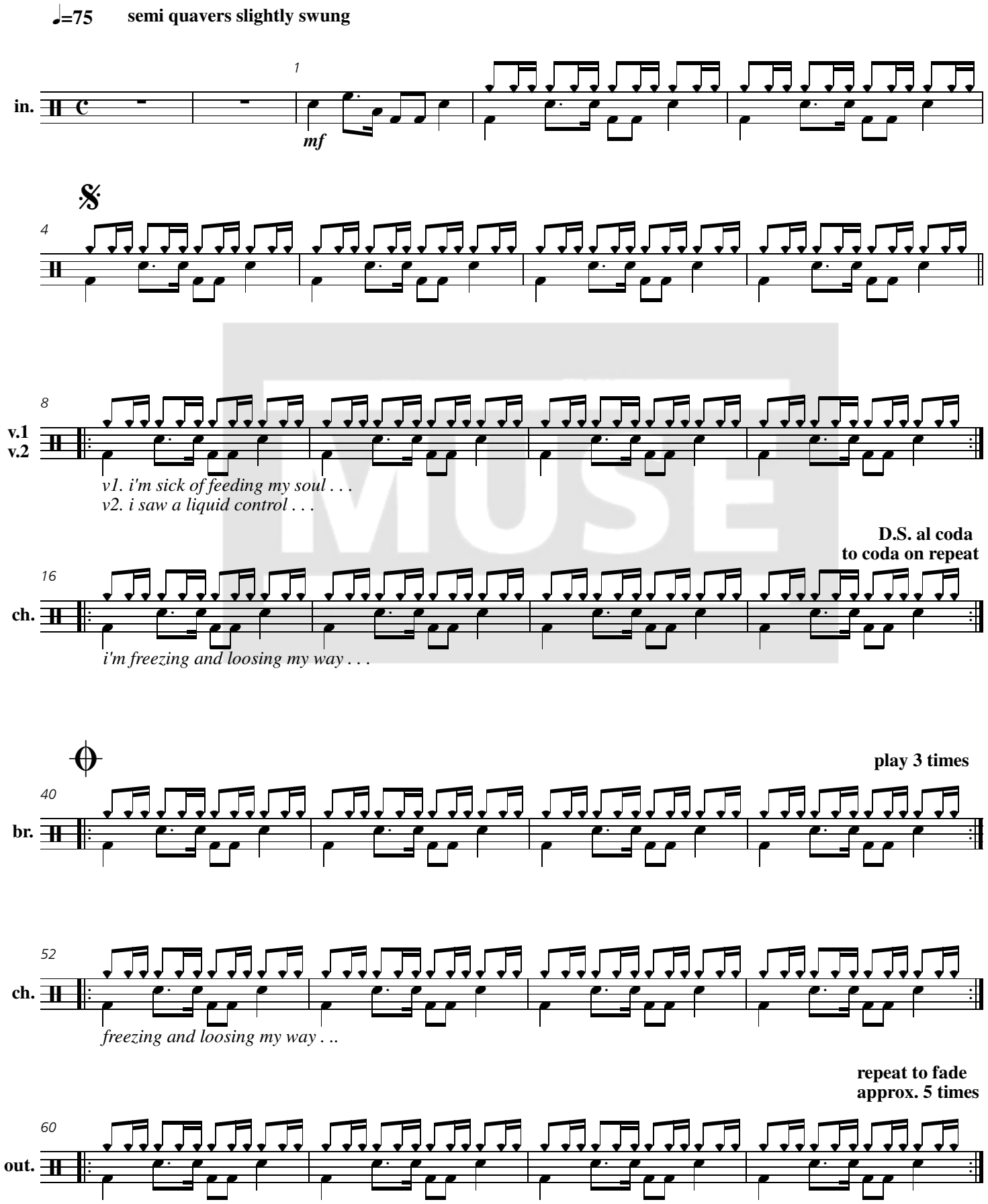Map Of Your Head